HALTCLIFFE CHAROLAIS

Semen now available from

GOLDIES CHAMPION

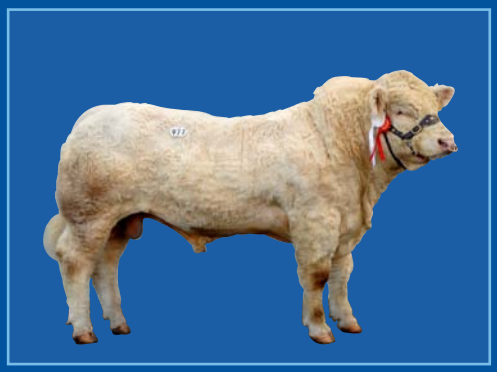

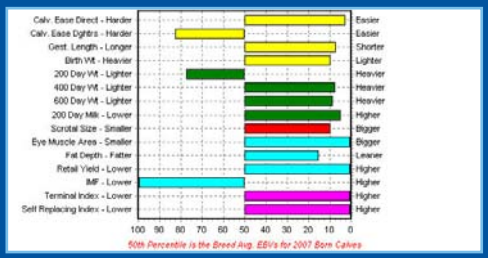

SELECTION INDEX VALUES		
Market Target	Index Value	Breed Average
BCCS Terminal Index	+46	+22
BCCS Self Replacing Index	+50	+26

SEPTEMBER 2009 BRITISH CHAROLAIS BREEDPLAN ANALYSIS														
	Calving Ease Direct (%)	Calving Ease Daughters (%)	Gestation Length (days)	Birth Wt. (kg)	200 Day Wt. (kg)	400 Day Wt. (kg)	600 Day Wt. (kg)	Mat. Cow Wt. (kg)	200 Day Milk (kg)	Scrotal Size (cm)	Eye Muscle Area (sq cm)	Fat Depth (mm)	Retail Beef Yield (%)	IMF (%)
EBV	+9.9	-3.8	-0.3	+1.1	+18	+53	+59	-	+9	+0.4	+6.5	-0.6	+2.8	-0.5
Acc	45%	43%	59%	71%	70%	69%	63%	-	45%	67%	43%	49%	46%	33%
Breed Avg. EBVs for 2007 Born Calves														
EBV	-1.2	-0.1	+1.2	+2.5	+23	+37	+42	+41	+4	-0.2	+2.9	-0.2	+0.9	+0.1

Sire: Goldies Uppermost
Dam: Kinclune Pipper

Purchased Carlisle May 2009 for 28,000gns

Champion has the power for the pedigree herd
and the shape for the commercial herd

SEMEN AVAILABLE WORLDWIDE
£20 per straw and £50 royalty in the UK

Very shapely young bulls available in 2010
by Fury Action

Call Craig on 016974 78619

e-mail: craig.ridley@talktalk.net / www.haltcliffe.co.uk

Messrs Ridley, Haltcliffe, Hesket-New-Market,
Wigton CA7 8JU