GLENLIVET

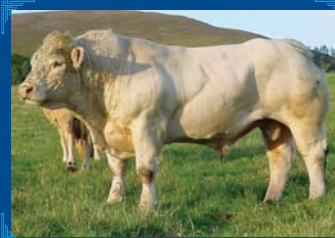

CASTELLMAWR DANIAL

Purchased at Stirling Oct 2009 for 10,000gns . Sired by Gwenog Vindicator the Champion at Carlisle May 2006 and sold for 10,000gns, and from a cow family that goes back to Cullum Hurricane.
Semen is available at £15 + VAT (£30 Royalty Fee)

GLENLIVET SINGLEMALT

Proven sire of top quality show calves which consistently pick up championships at shows and sales, and also top grade commercial cattle, which regularly sell in the top 1% of the market. Singlemalt semen is available across Britain and Northern Ireland at £15 + VAT & delivery

DANIAL'S first calf to be sold made £1,200 at only six months of age. Show calves by Singlemalt, Danial and our new stock bull Thrunton Explosive available for sale most times.
For more information see www.glenlivetsemensales.co.uk

Contact: Michael Durno Tel: 01807 590213

Auchorachan, Glenlivet, Ballindalloch, Banffshire AB37 9DN